

Etude 1

♩ = 108-120

f

mp

f

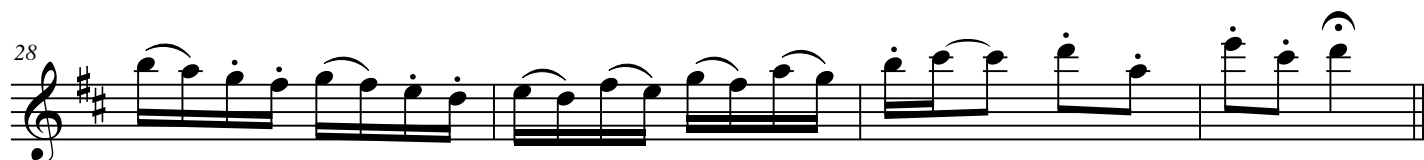

Etude 1

♩ = 108-120

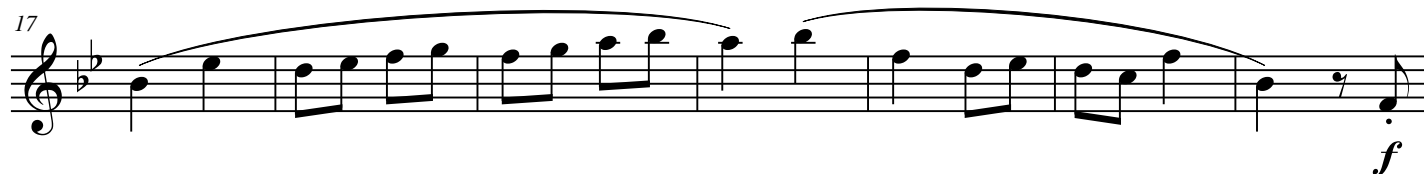

Etude 1

♩ = 96-110

mf

9

16

p

26

f

Etude 1

♩ = 108-120

Etude 1

♩ = 96-110

mf

9

16

p

26

f

Etude 1

♩ = 96-110

mf

9

16

p

26

f

Etude 1

♩ = 70 - 90

f

mp *p*

f

f

f

Etude 1

♩ = 70 - 90

f

6

mp *p*

11

f

17

f

21

f

Etude 1

♩ = 96-110

mf

9

16

p

26

f

Etude 1

♩. = 70-90

1 *f*

5 *mp*

9 *p* *f*

15

19

22

Etude 1

♩ = 100

mp

6

f

12

3

Etude 1

♩ = 96 - 110

f

6

mf

13

p

21

f

30

||

Etude 1

♩ = 100

mp

f

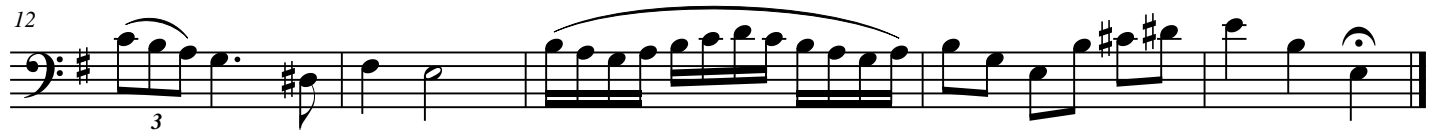

Etude 1

♩ = 96 - 110

f

mf

p

f

f

Etude 1

♩ = 96-110

9

mf

9

16

p

26

f

Etude 1

♩ = 96-110

9

mf

9

16

p

26

f

Etude 1

G-C-F $\text{♩} = 96-110$

7

f

7

f

14

p

20

mf

29

f

Etude 1

♩ = 92-110

Etude 1

♩ = 96 - 110

f

mf

p

f