

Allegro for a Flute Clock

Ludwig Van Beethoven

Flute

f

6

11

mp

16

f

Oboe

8

15

Mozart

Clarinet in B \flat

mp

7

f *p* *f* *p*

16

mp

It Is Not Day, No, Nor Morning

It Is Not Day, No, Nor Morning

The Elephant

Bassoon

C. Saint-Saens

8

15

22

34

It Is Not Day, No, Nor Morning

It Is Not Day, No, Nor Morning

It Is Not Day, No, Nor Morning

Mozart

Trumpet in B \flat

Eine Kleine Nachtmusik

Trombone

W. A. Mozart

Eine Kleine Nachtmusik

Euphonium B.C.

W. A. Mozart

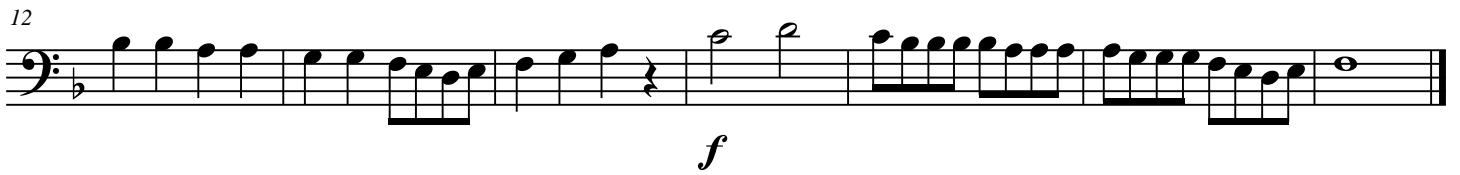

Eine Kleine Nachtmusik

Euphonium T.C.

W. A. Mozart

The Elephant

Tuba

C. Saint-Saens

8

f

15

p

22

f

28

The Elephant

String Bass

C. Saint-Saens

8

15

22

28

35

It Is Not Day, No, Nor Morning

Snare Drum

5

9

13

Timpani

mf

5

9

p *f* *mp*

14

f *mp* *f*