Gigue
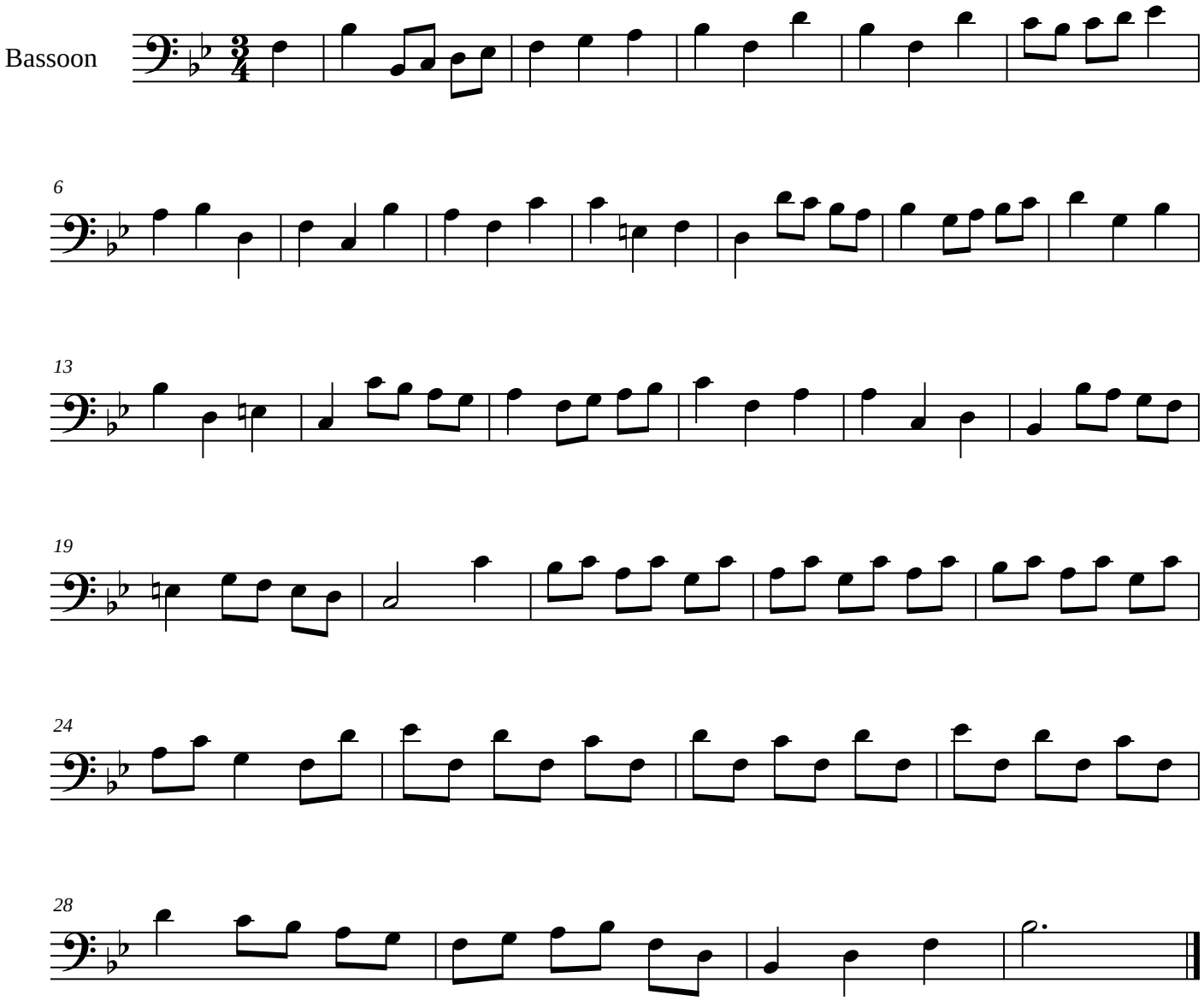
Bach