Gigue

Bach
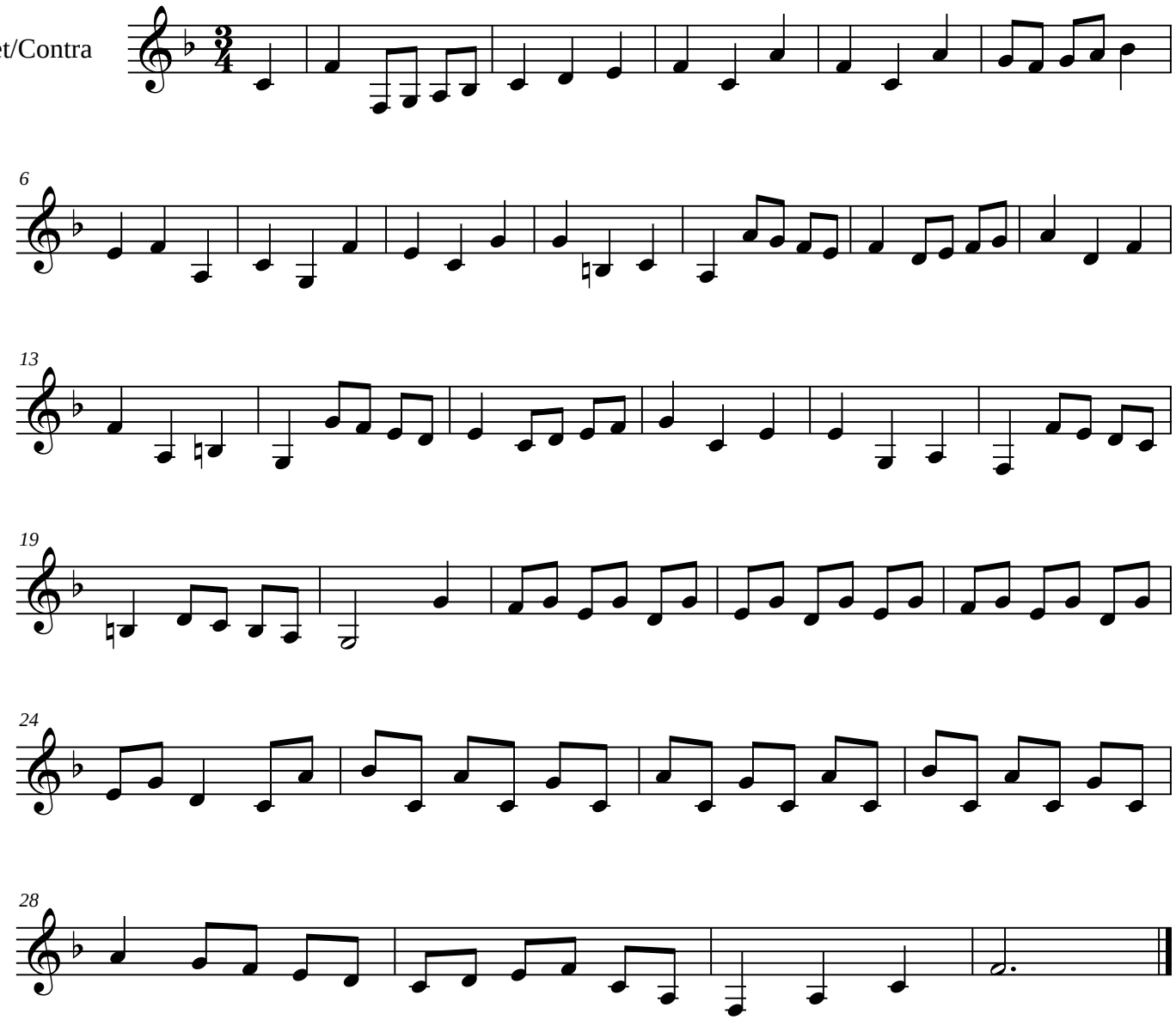
Alto Clarinet/Contra