Allegro in C Minor

Baritone B.C.

G.F. Handel

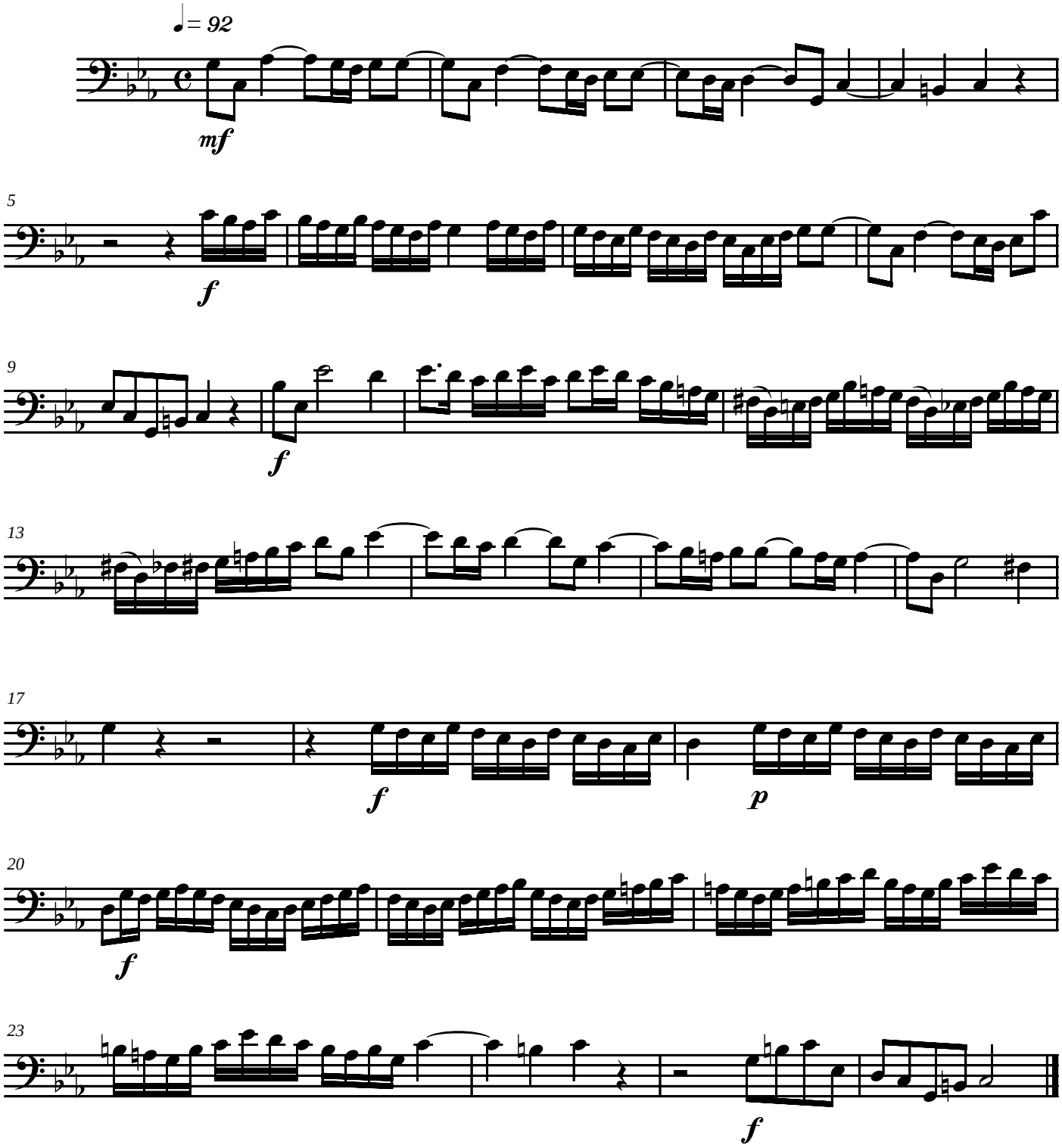

Public Domain